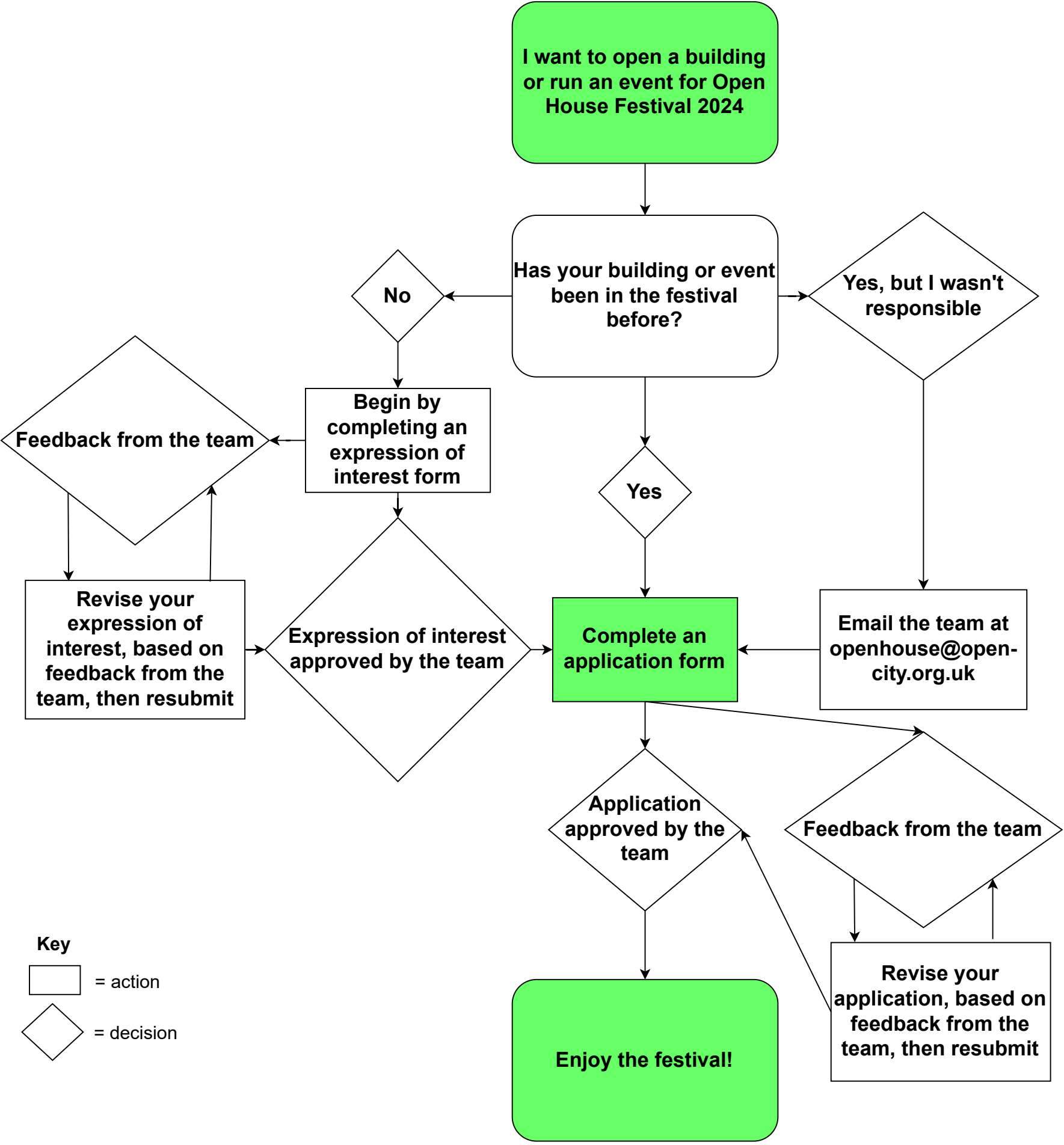
I want to open a building or run an event for Open House Festival 2024
Has your building or event been in the festival before?
No
Yes, but I wasn't responsible
Yes
Begin by completing an expression of interest form
Feedback from the team
Revise your expression of interest, based on feedback from the team, then resubmit
Expression of interest approved by the team
Complete an application form
Email the team at openhouse@open-city.org.uk
Application approved by the team
Feedback from the team
Revise your application, based on feedback from the team, then resubmit
Enjoy the festival!
Key
= action
= decision